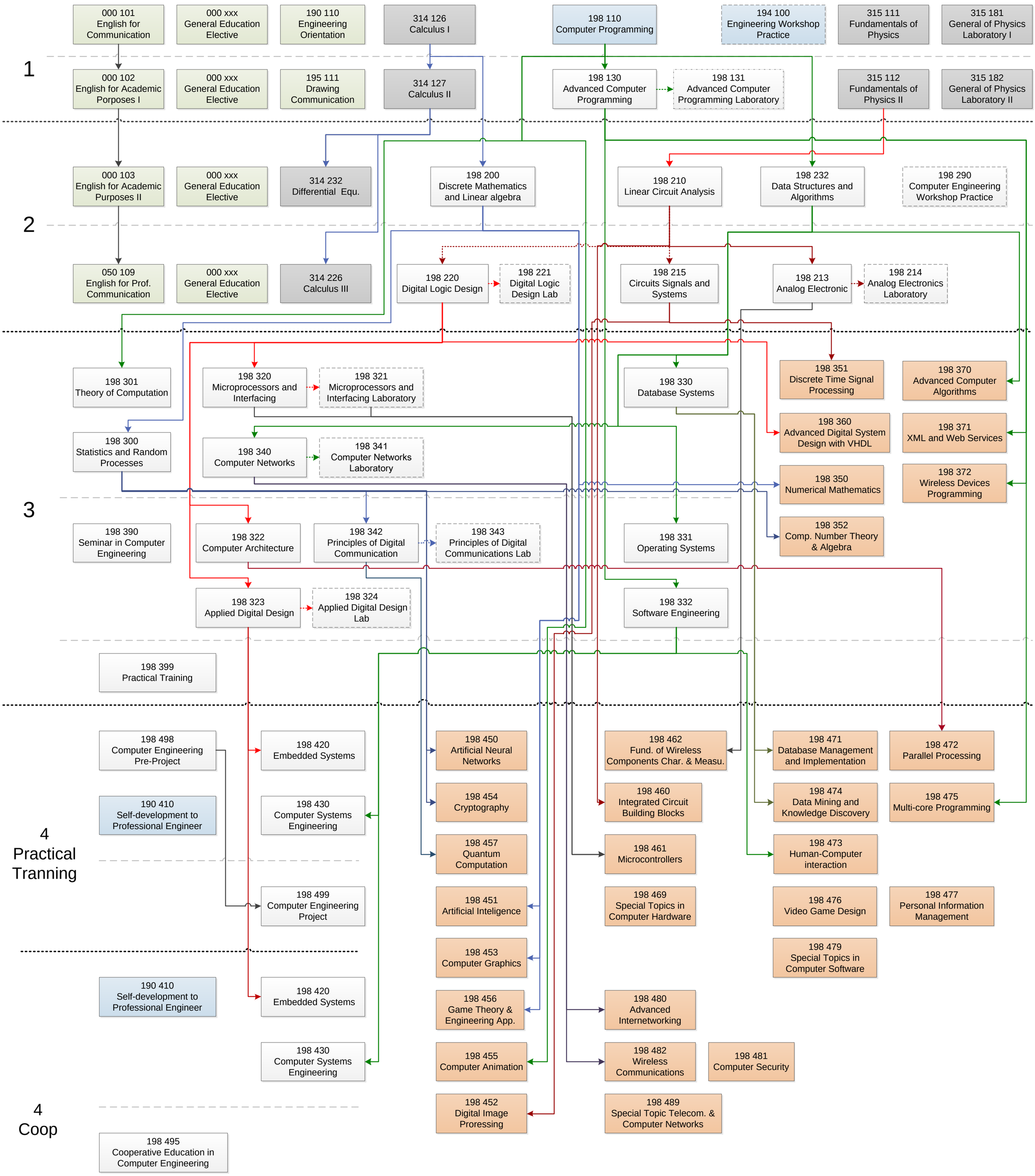
1
2
3
4
Practical
Tranning
4
Coop
000 101
English for
Communication
000 xxx
General Education
Elective
190 110
Engineering
Orientation
314 126
Calculus I
198 110
Computer Programming
194 100
Engineering Workshop
Practice
315 111
Fundamentals of
Physics
315 181
General of Physics
Laboratory I
000 102
English for Academic
Porposes I
000 xxx
General Education
Elective
195 111
Drawing
Communication
314 127
Calculus II
198 130
Advanced Computer
Programming
198 131
Advanced Computer
Programming Laboratory
315 112
Fundamentals of
Physics II
315 182
General of Physics
Laboratory II
000 103
English for Academic
Purposes II
000 xxx
General Education
Elective
314 232
Differential Equ.
198 200
Discrete Mathematics
and Linear algebra
198 210
Linear Circuit Analysis
198 232
Data Structures and
Algorithms
198 290
Computer Engineering
Workshop Practice
050 109
English for Prof.
Communication
000 xxx
General Education
Elective
314 226
Calculus III
198 220
Digital Logic Design
198 221
Digital Logic
Design Lab
198 215
Circuits Signals and
Systems
198 213
Analog Electronic
198 214
Analog Electronics
Laboratory
198 301
Theory of Computation
198 320
Microprocessors and
Interfacing
198 321
Microprocessors and
Interfacing Laboratory
198 330
Database Systems
198 351
Discrete Time Signal
Processing
198 370
Advanced Computer
Algorithms
198 300
Statistics and Random
Processes
198 340
Computer Networks
198 341
Computer Networks
Laboratory
198 360
Advanced Digital System
Design with VHDL
198 371
XML and Web Services
198 350
Numerical Mathematics
198 372
Wireless Devices
Programming
198 390
Seminar in Computer
Engineering
198 322
Computer Architecture
198 342
Principles of Digital
Communication
198 343
Principles of Digital
Communications Lab
198 331
Operating Systems
198 352
Comp. Number Theory
& Algebra
198 323
Applied Digital Design
198 324
Applied Digital Design
Lab
198 332
Software Engineering
198 399
Practical Training
198 498
Computer Engineering
Pre-Project
198 420
Embedded Systems
198 450
Artificial Neural
Networks
198 462
Fund. of Wireless
Components Char. & Measu.
198 471
Database Management
and Implementation
198 472
Parallel Processing
190 410
Self-development to
Professional Engineer
198 430
Computer Systems
Engineering
198 454
Cryptography
198 460
Integrated Circuit
Building Blocks
198 474
Data Mining and
Knowledge Discovery
198 475
Multi-core Programming
198 457
Quantum
Computation
198 461
Microcontrollers
198 473
Human-Computer
interaction
198 499
Computer Engineering
Project
198 451
Artificial Inteligence
198 469
Special Topics in
Computer Hardware
198 476
Video Game Design
198 477
Personal Information
Management
198 453
Computer Graphics
198 479
Special Topics in
Computer Software
190 410
Self-development to
Professional Engineer
198 420
Embedded Systems
198 456
Game Theory &
Engineering App.
198 480
Advanced
Internetworking
198 430
Computer Systems
Engineering
198 455
Computer Animation
198 482
Wireless
Communications
198 481
Computer Security
198 452
Digital Image
Proressing
198 489
Special Topic Telecom. &
Computer Networks
198 495
Cooperative Education in
Computer Engineering